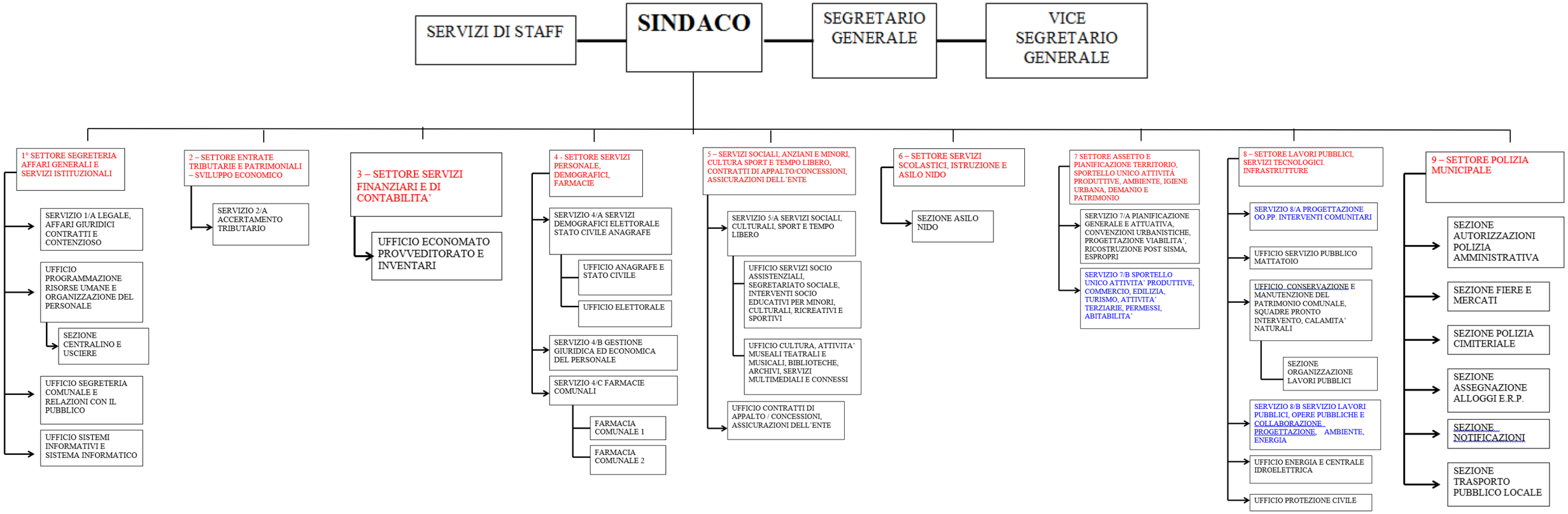ORGANIGRAMMA - MACROSTRUTTURA